

CHANGEABLE MESSAGE SIGN

M A G N O L I A
B L V D
C L O S E D

S E P / 23
8 A M T O
6 P M

U S E
A L T
R O U T E

INSTALL CMS 7 DAYS IN ADVANCE

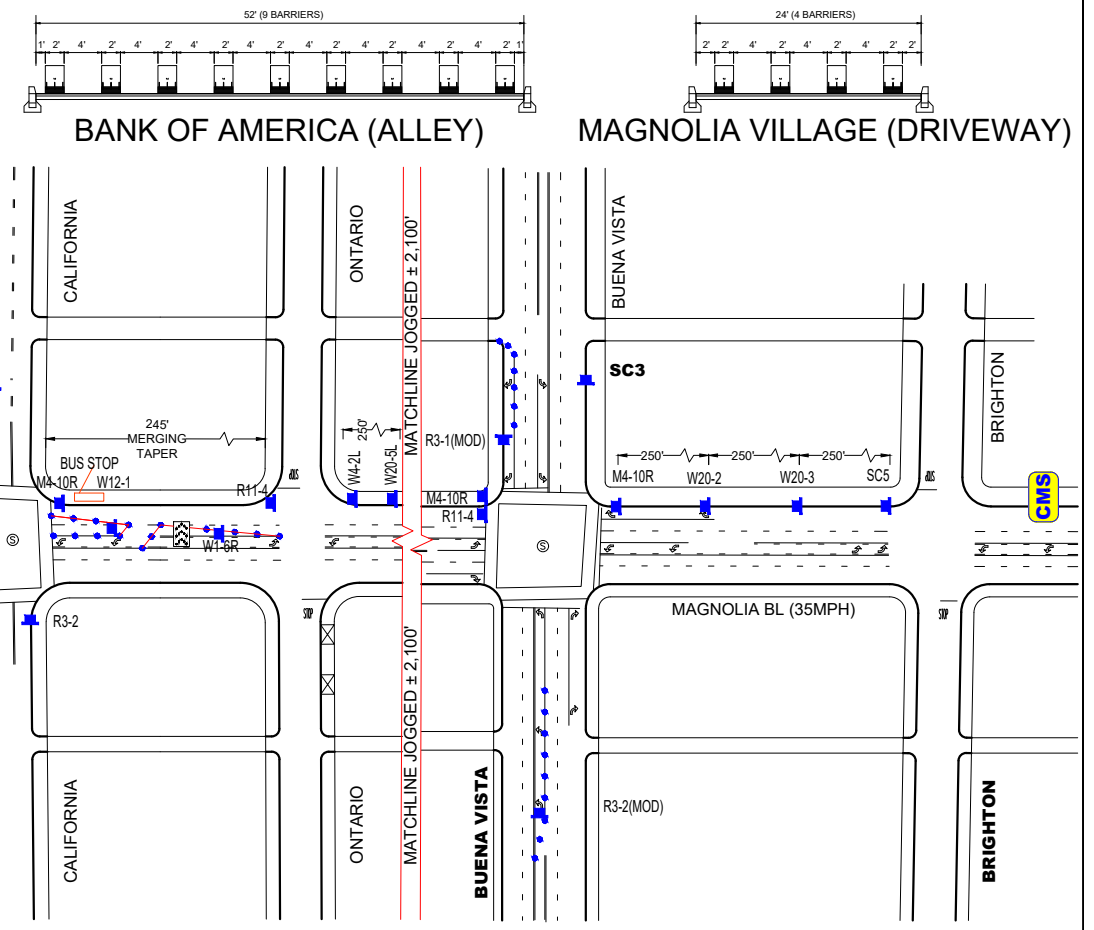
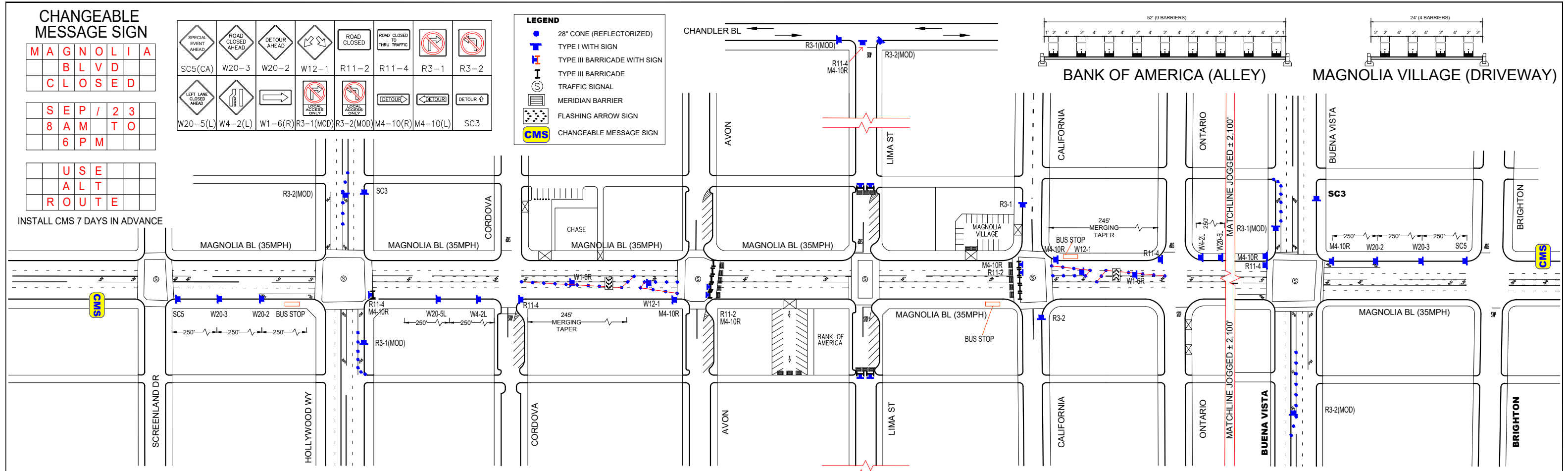
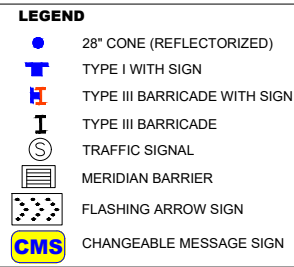
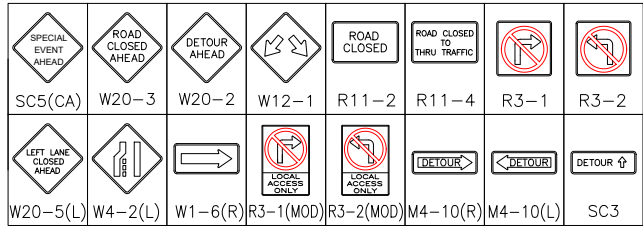

DETOUR PLAN (N.T.S.)

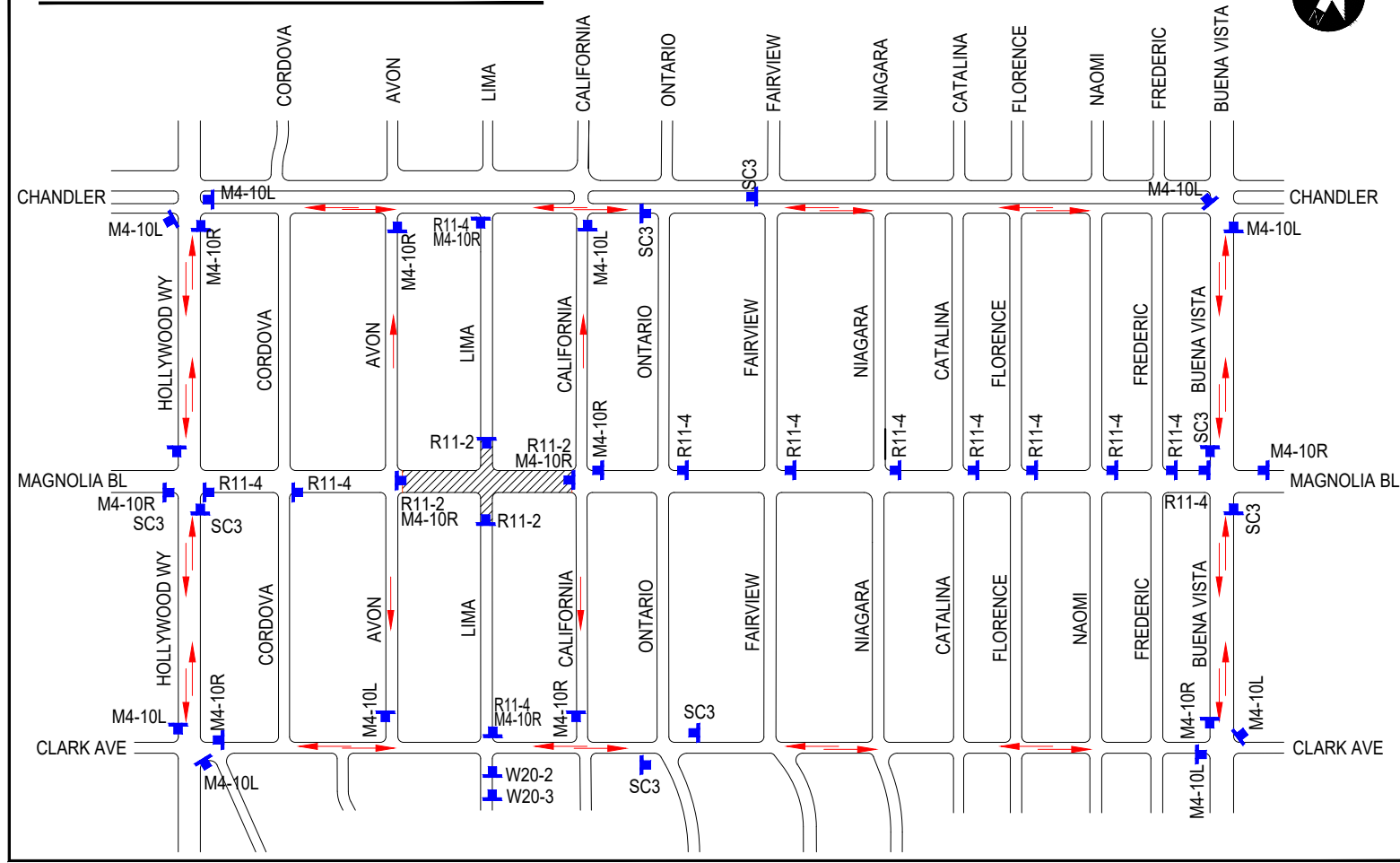

WORK ZONE TRAFFIC CONTROL PLAN GENERAL NOTES

- DATE/TIME:**
09/23/23 AT 08:00 HRS TO 20:00 HRS.
- ALL SIGNING, STRIPING, AND TRAFFIC CONTROL DEVICES SHALL CONFORM TO THE (CURRENT) STATE OF CALIFORNIA DEPARTMENT OF TRANSPORTATION (CALTRANS) STANDARD PLANS AND STANDARD SPECIFICATIONS, CALIFORNIA MUTCD, AND ANY ADDENDUMS THERETO, AND AS SHOWN ON THESE PLANS, SYMBOLS AND ABBREVIATIONS USED ARE SHOWN ON CALTRANS STANDARD PLANS A10A&B, A20A-D, AND A24A-E.
- THERE WILL BE NO INTERFERENCE WITH TRAFFIC SIGNALS OR CROSSWALKS. ACCESS TO ALL DRIVEWAYS WILL BE MAINTAINED AT ALL TIMES IF POSSIBLE.
- CONES WILL BE 28" MINIMUM HEIGHT AND HAVE REFLECTORIZED SLEEVES FOR NIGHT WORK.
- CONTRACTOR SHALL POST TEMPORARY TOW-AWAY NO PARKING SIGNS AS REQUIRED 48 HOURS IN ADVANCE OF THE RESTRICTION AND CALL (818) 238-3100 TO REQUEST VERIFICATION OF SIGNAGE BY THE POLICE TRAFFIC BUREAU. VERIFICATION OF THE SIGNAGE MUST BE MADE BY THE POLICE TRAFFIC BUREAU 48 HRS PRIOR TO ENFORCEMENT.
- FLASHING YELLOW BEACONS SHALL BE USED ON ALL TYPE 3 BARRICADES GUARDING CLOSURE OVERNIGHT.

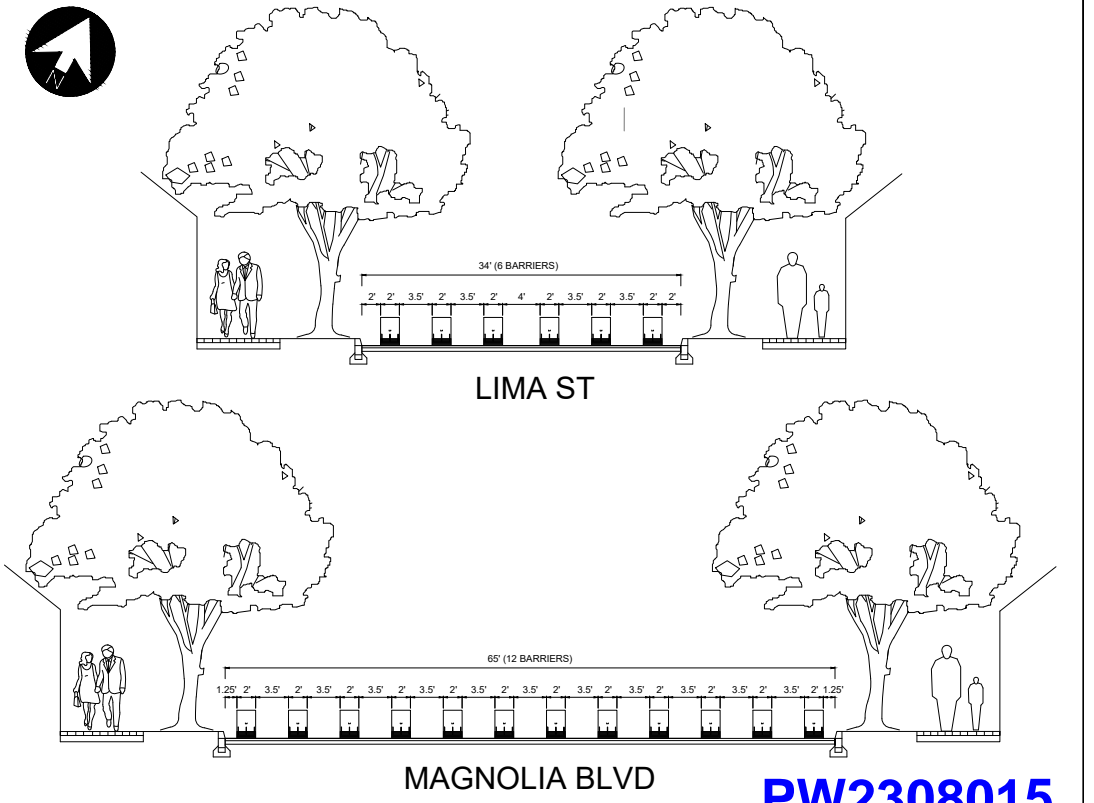

TRAFFIC CONTROL FOR: Burbank Pride-Family Pride in the Park 2023		JCL TRAFFIC SERVICES 500 S. Greenwood Avenue Montebello, CA 90640 Ph: (213) 622-9775 C31-CA Lic # 805357	DATE	REVISIONS
PROJECT LOCATION: MAGNOLIA BLVD BETWEEN CALIFORNIA TO AVON CITY OF BURBANK, CA			TOP DRAFTER: M. ARGUEDO	SCALE: N.T.S.
EVENT ORGANIZER: TRACY TABB PHONE# 818-203-5053	MERIDIAN BARRIER: PERRIN LEE PHONE# 818.928.9511		TRAFFIC CONTROL: EDY RAMIREZ PHONE# 626.705.7710	SHEET: 1 OF 1